

MANDATORY DISCLOSURES

1	Name of the Institution	K. K. POLYTECHNIC
	Address including Telephone, Mobile, E-Mail	At- Deoli, P.O- Jangalpur, P.S- Gobindpur, Dist- Dhanbad, Jharkhand Pin- 828109 Mb No- 7091193005 E-Mail- principal@kkpdhanbad.ac.in
2.	Name & Address of the Trust / Society / Company and the Trustees	<p>Samajik Kalyan Sanstha Manoram Nagar, Bekar Bandh, Dist- Dhanbad, Jharkhand, Pin- 826001 Email : sksdhn2007@gmail.com</p> <p>1. Sri Shree Niwas, President H. No. – 24, Jyoti Puram Colony, Maurya Pat, Khajpura, B. V. College, Danapur, Patna, Bihar – 800014. Mobile No. 9431626160</p> <p>2. Sri Ravi Chaudhary - Secretary House No.- 165, PHED Colony, Dhanbad – 826001 Mobile No. 7091193001</p> <p>3. Smt. Ranmika Singh, Treasurer W/o Sri Saroj Kumar Singh, Srikrishna Road, Belan Bazar, Munger, Monghyr, Bihar – 811201 Mobile No. 7004463134</p> <p>4. Sri Rajnish Kumar Singh, Executive Member PHED Colony, Near KKITI, Manoram Nagar, Bekarbandh, Dhanbad -826001 Mobile No. 7091193034</p> <p>5. Sri Hareram Prasad Singh, Executive Member Sarmera, Parnama, Gopalbad, Nalanda, Bihar – 811104 Mobile No. 7739840489</p> <p>6. Sri Kokil Chandra Kumar – Executive Member Sarmera, Parnama, Gopalbad, Nalanda, Bihar – 811104 Mobile No. 8709799928</p> <p>7. Arvind Kumar Singh, Executive Member Masudan, Abahipur, Surajgarh, Lakhsarai, Bihar - 811112 Mobile No. 9430667772</p>
3.	Name & Address of the Vice Chancellor / Principal / Director	Dr. Paresh Chandra Sau At- Deoli, P.O- Jangalpur, P.S- Gobindpur, Dist- Dhanbad, Jharkhand

		Pin- 828109 Mb No- 7091193005 E-Mail- principal@kkpdhanbad.ac.in
4.	Name of affiliating University	Jharkhand University of Technology, Ranchi, Jharkhand
5.	Governance	
i	Organizational chart	Attached as Annexure I
ii.	Grievance Redressal mechanism for Faculty, staff and students	Available
iii.	Establishment of Anti Ragging Committee	Attached as Annexure II
iv.	Establishment of Online Grievance Redressal Mechanism	Available
v.	Details of Grievance Redressal Committee in the Institution and OMBUDSMAN by the University	Attached as Annexure III
vi.	Establishment of Internal Committee (IC)	Attached as Annexure IV
vii.	Establishment of Committee for SC/ST	Attached as Annexure V
viii.	Internal Quality Assurance Cell	Available
ix	Equal Opportunity facilities Cell.	Available
6.	Programmes	
i	Name of Programmes approved by AICTE	Diploma in Engineering 1. Mechanical Engineering 2. Electrical Engineering 3. Civil Engineering 4. Electronics & Communication Engineering 5. Mining Engineering 6. Automobile Engineering
ii.	Name of Programmes Accredited by NBA	0
iii.	Status of Accreditation of the Courses	N/A
iv.	Total Number of courses	6
v.	For each Programme the following details are to be given	
a.	Name	Mechanical Engineering
b.	Number of Seats	180
c.	Duration	3 Years
d.	Cut off marks / rank of admission during the last three years	Admission done by JCECE Board, Govt. of Jharkhand
a.	Name	Electrical Engineering
b.	Number of Seats	180
c.	Duration	3 Years
d.	Cut off marks / rank of	Admission done by JCECE Board

	admission during the last three years	
a.	Name	Civil Engineering
b.	Number of Seats	150
c.	Duration	3 Years
d.	Cut off marks / rank of admission during the last three years	Admission done by JCECE Board
a.	Name	Electronics & Communication Engineering
b.	Number of Seats	60
c.	Duration	3 Years
d.	Cut off marks / rank of admission during the last three years	Admission done by JCECE Board
a.	Name	Automobile Engineering
b.	Number of Seats	30
c.	Duration	3 Years
d.	Cut off marks / rank of admission during the last three years	Admission done by JCECE Board
a.	Name	Mining Engineering
b.	Number of Seats	120
c.	Duration	3 Years
d.	Cut off marks / rank of admission during the last three years	Admission done by JCECE Board
vi.	Fee (as approved by the state government)	41,300/-
vii.	Name and duration of Programme(s) having Twinning and Collaboration with Foreign University(s) and being run in the same Campus along with status of their AICTE approval. If there is Foreign Collaboration, give the following details, if any:	N/A
a.	Details of the Foreign University, if any	N/A
b.	Name of the University	N/A
c.	Address	N/A
d.	Website	N/A
e.	Accreditation status of the University in its Home Country	N/A
f.	Ranking of the University in the Home Country	N/A
g.	Whether the degree offered is equivalent to an Indian Degree? If yes, the name of	N/A

	the agency which has approved equivalence. If no, implications for students in terms of pursuit of higher studies in India and abroad and job both within and outside the country					
viii.	Nature of Collaboration	N/A				
ix.	Complete details of payment a student has to make to get the full benefit of Collaboration	N/A				
x.	For each Programme Collaborated provide the following:	N/A				
xi.	Programme Focus	N/A				
xii.	Number of seats	N/A				
xiii.	Admission Procedure	N/A				
xiv.	Fee (as approved by the state government)	N/A				
xv.	Whether the Collaboration Programme is approved by AICTE? If not whether the Domestic/ Foreign University has applied to AICTE for approval	N/A				
7.	Faculty					
i.	Branch wise faculty list	Attached as Annexure VI				
ii.	Permanent Faculty	89				
iii.	Adjunct Faculty	0				
iv.	Permanent Faculty: Student Ratio	1:25				
8.	Profile of Principal					
i.	Name	DR. Paresh Chandra Sau				
ii.	Date of Birth	10-03-1969				
iii.	Unique Id	1-46630106025				
iv.	Educational Qualifications	Ph.D.				
v.	Work Experience	Teaching	Research	Industry	Others	
		18	0	18	0	
vi.	Area of Specialization	ECE				
vii.	Courses taught Level	PG / UG / Diploma				
viii.	Research Guidance	No. of papers published in National / International Journals / Conferences			Master	Ph.D.
		21			06	01
ix.	Projects Carried out	10				
x.	Patents	0				
xi.	Technology Transfer	0				
xii.	Research Publication	0				
xiii.	No. of Books published with details	0				
9.	Fee					
i.	No. of Fee waivers granted	5% TFW (Tuition Fee Waiver) students selected by				

	with amount and name of students	JCECE Board during admission counseling.
ii.	Number of scholarship offered by the Institution, duration and amount	Rs. 10,000/- (006 students each) 2025-26 Rs. 7,500/- (104 students each) 2025-26 Rs. 5,000/- (215 students each) 2025-26 Rs. 2,500/- (169 students each) 2025-26
10	Admission	
i.	Number of seats sanctioned with the year of approval	Seats sanction – 720 Year of Approval – 2025-2026
ii.	Number of students admitted under various categories each year in the last three years.	2023-24 : 817 2024-25 : 753 2025-26 : 797
iii.	Number of applications received during last two years for admission under Management Quota and number admitted	N/A
11	Admission Procedure	
i.	Mention the admission test being followed, name and address of the Test Agency and its URL (website)	Jharkhand Combined Entrance Competitive Examination Board Science & Technology Campus Namkum, Tupudana Chowk Road, Sirkha Toli, Namkum, Ranchi, Jharkhand 834010 Website : http://jceceb.jharkhand.gov.in/
ii.	Number of seats allotted to different Test Qualified candidate separately (AIEEEE / CET (State conducted test / University tests / CMAT / GPAT) Association conducted test)	N/A
iii.	Calendar for admission against Management / Vacant seats.	N/A
iv.	Last date of request for applications	N/A
v.	Last date of submission of applications	N/A
vi.	Dates for announcing final results	N/A
vii.	Release of admission list	N/A
viii.	Date for acceptance by the candidate	N/A
ix.	Last date for closing of admission	12-09-2025
x.	Starting of the Academic session	15-09-2025
xi.	The waiting list shall be activated only on the expiry of date of main list	N/A
xii.	The policy of refund of the fee, in case of withdrawal, shall be clearly notified	Notified as per AICTE norms
12.	Criteria and Weightages for Admission	

i.	Describe each criterion with its respective weightages i.e. Admission Test, marks in qualifying examination etc.	As per JCECEB norms
ii.	Mention the minimum level of acceptance, if any	
iii.	Mention the cut-off levels of percentage and percentile score of the candidates in the admission test for the last three years	2025-26 CML Rank – 42270 10 th – 36.80%
iv.	Display marks scored in Test etc. and in aggregate for all candidates who were admitted	
13.	List of Applicants	
	List of candidate whose applications have been received along with percentile / percentage score for each of the qualifying examination in separate categories for open seats. List of candidate who have applied along with percentage and percentile score for Management quota seats (merit wise)	N/A
14.	Results of Admission Under Management seats/Vacant seats	N/A
i.	Composition of selection team for admission under Management Quota	N/A
ii.	List of candidate who have been offered admission	N/A
iii.	Waiting list of the candidate in order of merit to be operative from the last date of joining of the first list candidate	N/A
15.	Information of Infrastructure and Other Resources Available	
i.	Number of Class Rooms and size of each	13 No. of class rooms with size of 66.68 Sq.M. each & 12 no. of class rooms with size of 66.91 Sq.M. each.
ii.	Number of Tutorial rooms and size of each	02 no. of tutorial rooms with size of 44.57 Sq.M. each & 05 no. of tutorial rooms with size of 66.68 Sq.M. each.
iii.	Number of Laboratories and size of each	31 laboratories are available in institution as per following details :- 01 – 133.67 Sq.M. 01 – 133.82 Sq.M. 02 – 111.44 Sq.M. 04 – 89.09 Sq.M. 07 – 66.68 Sq.M. 16 – 66.91 Sq.M.
iv.	Number of Computer	1 no. of computer centre is available with the capacity of

	Centres with capacity of each	150 students.
v.	Central Examination Facility, Number of rooms and capacity of each	Available
vi.	Online examination facility (Number of Nodes, Internet band width etc.)	Available
vii.	Barrier Free Built Environment for disabled and elderly persons	Available
viii.	Fire and Safety Certificate	Available
ix.	Hostel Facilities	5 boys & 1 girls hostel is Available with the capacity of 716 students
x.	Number of Library books /ebooks/Titles/Journals available (Programme-wise)	Volume- 16286 Titles-2111
xi.	List of online National/International Journals subscribed	Journals-18 Online Journals- DELNET
xii.	National Digital Library (NDL) subscription details	Registered with NDL
xiii.	List of Major Equipment /Facilities in each Laboratory /Workshop	Attached as Annexure VII
xiv.	List of Experimental Setup in each Laboratory/Workshop	Attached as Annexure VII
xv.	Innovation Cell	Available
xvi.	Social Media Cell	Available
xvii.	Compliance of the Academic Bank of Credit (ABC), applicable to PGCM/ PGDM Institutions and University Departments	N/A
xviii.	To upload the respective short video (1-2 min) of Infrastructure and facilities available w.r.t the courses in the website	Available
xix.	Games and Sports Facilities	Available
xx.	Teaching Learning Process	Available
xxi.	For each Post Graduate Courses give the following:	N/A
xxii.	Title of the Course	N/A
xxiii.	Laboratory facilities exclusive to the Post Graduate Course	N/A
16.	Enrollment of students in the last 3 years	2023-24 : 817 2024-25 : 753 2025-26 : 797
17.	List of Research Projects/ Consultancy Works	N/A
18.	MoUs with Industries	5 MoUs with Industries

ANNEXURE I

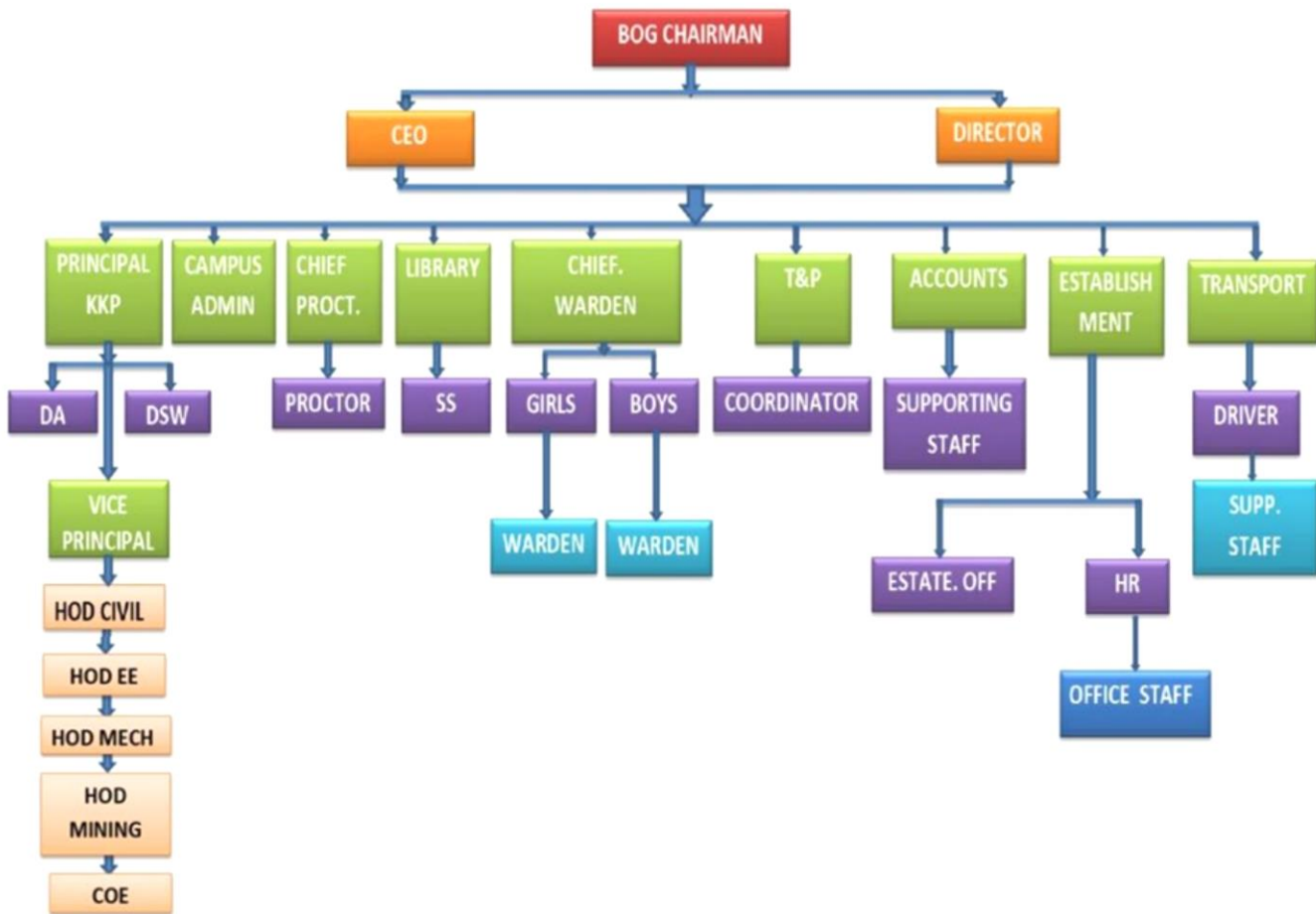

Fig 9.1 ORGANIZATION CHART

ANNEXURE II



K.K. POLYTECHNIC

(Approved by AICTE, Govt. of India & Affiliated to JUT, Ranchi, Jharkhand)

Ref. No. KKP/DHN/2025/9

Date: 06-10-2025

Constitution of Anti-Ragging Committee

In accordance with All India Council for Technical Education, New Delhi vide Notification F. No.- 37-3/Legal/AICTE/2009 dated July 1, 2009, the Institute hereby constitutes the Anti-Ragging Committee as per details below :

Sl. No.	Name	Designation/ Representative	Mobile No.	E-mail Id
1	Dr. Paresh Chandra Sau ,Principal, K. K. Polytechnic, Dhanbad	Chairman	7091193005	principal@kkpdhanbad.ac.in
2	Deputy Commissioner, Dhanbad	Member	-	-
3	Superintendent of Police/ Deputy Superintendent of Police	Member	-	-
4	Mr. Manoj Kumar Singh Sub-Editor (Prabhat Khabar)	Member	9905590279	manojkislaya@gmail.com
5	Mr. Kiritendra Kr. Koushik, Sr. Advocate, Dhanbad Court	Member	-	-
6	Dr.. Ivy Chowdhury, Vice Principal, KKP, Dhanbad	Member	9051249112	viceprincipal@kkpdhanbad.ac.in
7	Mr. Ajay Kumar Verma HOD(ME)	Member	9113313966	hodme@kkpdhanbad.ac.in
8	Mr. Animesh Kumar Rana, HOD, ECE, KKP, Dhanbad	Member	9123413033	hodece@kkpdhanbad.ac.in
9	Mr. Kanhaiya Singh Choudhary, HOD, Civil, KKP, Dhanbad	Member	9123231270	hodcivil@kkpdhanbad.ac.in
10	Mr. Shivam Kumar Ghosh	Student's Representative, 1 st Year	7260980856	shivamghosh216@gmail.com
11	Mr. Suraj Kumar	Student's Representative, 2 nd Year	7762897002	subhashmandal8765@gmail.com
12	Mr. Uday Dutta	Student's Representative, 3 rd Year	6200588683	Udaydutta6200@gmail.com
13	Mr. Anant Mondal	Local Representative	7280035534	kkpgobindpur123@gmail.com
14	Mr. Arun Singh	Parent's Representative	6206589792	info@kkpdhanbad.ac.in
15	Miss. Muskan Kumari	Female Student's Representative, 2 nd Year	7903175057	muskaaan354@gmail.com

Copy to
All concerned Members

P. S. Choudhary
(Principal)
Principal
K. K. Polytechnic
Dhanbad

At. Nero, P.O.- Bagsuma, P.S.- Govindpur, Dist : Dhanbad, Pin Code-828109 (Jharkhand)

Phone No.: 7091193018 | Website : www.kkpdhanbad.ac.in | e-mail: info@kkpdhanbad.ac.in



K.K. POLYTECHNIC

(Approved by AICTE, Govt. of India & Affiliated to JUT, Ranchi, Jharkhand)

Ref. No. KKP/DHN/2025/13

Date: 06-10-2025

Constitution of Anti-Ragging Squad

In accordance with All India Council for Technical Education, New Delhi vide Notification F. No.- 37-3/Legal/AICTE/2009 dated July 1, 2009, the Institute hereby constitutes the Anti-Ragging Squad as per details below :

Sl. No.	Name	Designation/ Representative	Mobile No.	E-mail Id
1	Dr. Paresh Chandra Sau Principal, KKP, Dhanbad	Chairman	7091193005	principal@kkpdhanbad.ac.in
2	Dr. Ivy Chowdhary Vice Principal	Coordinator	9051249112	viceprincipal@kkpdhanbad.ac.in
3	Dr.Md. Sharif Iqbal, HOD,EE	Member	9897750366	hodele@kkpdhanbad.ac.in
4	Mr. Ajay Kumar Verma HOD, ME	Member	9113313966	hodme@kkpdhanbad.ac.in
5	Mr. Animesh Kumar Rana Lecturer	Member	9123413033	hodece@kkpdhanbad.ac.in
6	Mr. Bishwrup Kumar Mandal Lecturer	Member	7280035562	bkmandal9898@gmail.com
7	Mrs. Sarita Kumari Lecturer	Member	8210078889	saritaaran26@gmail.com
8	Mr.Suraj Kumar Pathak, COE	Member	7004910295	info@kkpdhanbad.ac.in
9	Mr. Vinay Kumar Campus Supervisor	Member	7091193025	info@kkpdhanbad.ac.in

Copy to

All concerned Members

Principal
Principal
K. K. Polytechnic
Dhanbad

At. Nero, P.O- Bagsuma, P.S.- Govindpur, Dist : Dhanbad, Pin Code-828109 (Jharkhand)

Phone No.: 7091193018 | Website : www.kkpdhanbad.ac.in | e-mail: info@kkpdhanbad.ac.in

ANNEXURE III



K.K. POLYTECHNIC

(Approved by AICTE, Govt. of India & Affiliated to JUT, Ranchi, Jharkhand)

Ref. No. KKP/DHN/2025/10

Date: 06-10-2025

Constitution of Student Grievance Redressal Committee

In accordance with University Grants Commission notification, New Delhi, dated 11th April 2023 (Redressal of Grievances of students) Regulation 2023, the Institute hereby constitutes the Student Grievance Redressal Committee as per details below :

The committee is constituted for the academic year 2025-2026.

Sl. No.	Name	Designation/ Representative	Mobile No.	E-mail Id
1	Dr. Paresh Chandra Sau Principal, KKP, Dhanbad	Chairman	7091193005	principal@kkpdhanbad.ac.in
2	Dr. Ivy Chowdhary Vice Principal	Coordinator	9051249112	viceprincipal@kkpdhanbad.ac.in
3	Mr. Ajay Kumar Verma Lecturer	Member	7091193018	hodme@kkpdhanbad.ac.in
4	Mr. Animesh Kumar Rana Lecturer	Member	9123413033	hodece@kkpdhanbad.ac.in
5	Mrs. Sarita Kumari Lecturer	Member	8210078889	saritaaran26@gmail.com
6	Mr. Bishwrup Kumar Mandal Lecturer	Member	7280035562	bkmandal9898@gmail.com
7	Mr. Tushar Singh Final Year Student, EE	Member	7282947118	tusharsinghrajput57@gmasil.com

Copy to
All concerned Member

hm
06/10/25
(Principal)
Principal
K. K. Polytechnic
Dhanbad

At. Nero, P.O.- Bagsuma, P.S.- Govindpur, Dist.: Dhanbad, Pin Code-828109 (Jharkhand)

Phone No.: 7091193018 | Website : www.kkpdhanbad.ac.in | e-mail: info@kkpdhanbad.ac.in

ANNEXURE IV

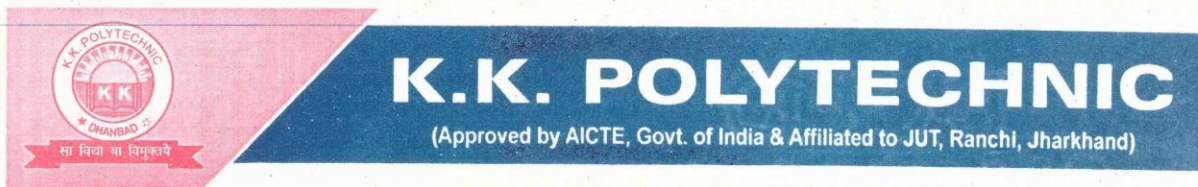

Ref. No. KKP/DHN/2025/11

Date: 06-10-2025

INTERNAL COMPLAINTS COMMITTEE

In accordance to Section 4 All India Council for Technical Education (Gender Sensitization, Prevention and Prohibition of Sexual Harassment of Women Employees and Students and Redressal of Grievances in Technical Institutions) Regulations, 2016 vide F.No. AICTE/ WH/ 2016/ 01 dated 10th June, 2016, **K. K. Polytechnic, Govindpur, Dhanbad, Jharkhand** has constituted an **Internal Complaints Committee (ICC)** to inquire into the complaints of sexual harassment of female employees and female students of the institute. The ICC comprises of the following members:

Sl. No.	Name	Designation
1	Dr. Ivy Chowdhury, Vice Principal, KKP, Dhanbad	Presiding Officer
2	Dr. Paresh Chandra Sau ,Principal, KKP, Dhanbad	Member
3	Dr.Md. Sharif Iqbal, HOD, Electrical, KKP, Dhanbad	Member
4	Mrs. Madhu Sinha, Girls Hostel Warden, KKP, Dhanbad	Member
5	Mr. Biswajit Koley, (Hostel Superintendent)	Member
6	Mr. Sumit Kumar Sharma, (Hostel Warden)	Member
7	Mr. Animesh Kumar Rana, HOD, ECE, KKP, Dhanbad	Member
8	Mr. Ajay Kumar Verma, HOD, Mechanical, KKP, Dhanbad	Member
9	Mr. Suraj Kumar Pathak, COE, KKP	Member
10	Mr. Kanhiya Singh Choudhary, HOD, Civil, KKP, Dhanbad	Member
11	Mr. Amit Kumar Ojha, Campus Administrator	Member

Copy to:
All concerned members

06/10/25
(Principal)
Principal
K. K. Polytechnic
Dhanbad

ANNEXURE V

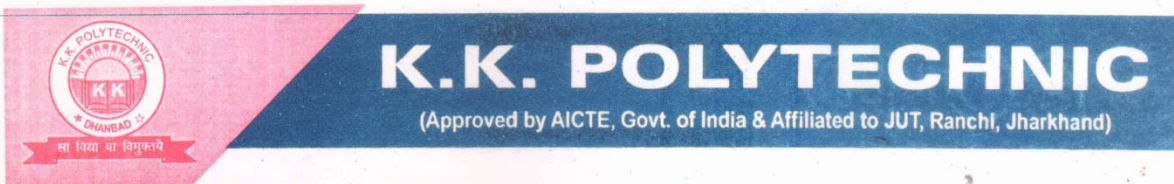

Ref. No. KKP/DHN/2025/12

Date: 06-10-2025

Constitution of SC/ST Cell

Committee for SC/ ST (As per the Scheduled Castes and the Scheduled Tribes (Prevention of Atrocities) Act, 1989, No. 33 of 1989, dated 11.09.1989), **K. K. Polytechnic**, Govindpur, Dhanbad, Jharkhand has constituted Committee for SC/ST.

Sl. No	Name	Designation
1	Dr. Paresh Chandra Sau ,Principal, KKP, Dhanbad	Chairperson
2	Dr. Ivy Chowdhury, Vice Principal, KKP, Dhanbad	Member
3	Mr. Animesh Kumar Rana, HOD, ECE, KKP, Dhanbad	Member
4	Mr. Ajay Kumar Verma, HOD, Mechanical, KKP, Dhanbad	Member
5	Dr. Md. Sharif Iqbal,, HOD, Electrical, KKP, Dhanbad	Member
6	Mr. Kanhiya Singh Choudhary, HOD, Civil, KKP, Dhanbad	Member
7	Mrs. Sarita Kumari, Lecturer, KKP, Dhanbad	Member
8	Mr. Sagar Bauri, Lecturer, Mechanical, KKP	Member
9	Mr. Sumit Ganguly, Lecturer, Mechanical, KKP	Member

Copy forwarded for information to:

All members

(Principal)
Principal
K. K. Polytechnic
Dhanbad

At. Nero, P.O- Bagsuma, P.S.- Govindpur, Dist : Dhanbad, Pin Code-828109 (Jharkhand)

Phone No.: 7091193018 | Website : www.kkpdhanbad.ac.in | e-mail: info@kkpdhanbad.ac.in

ANNEXURE VI

S.N	Faculty Unique ID	Faculty Name	PAN	Designation	Department	Date of Joining
1	1-46630106025	Dr. PARESH CHANDRA SAU	BRWPS9658E	PRINCIPAL	ECE	04-06-2025
2	1-3581123866	Dr. IVY CHOWDHURY	AQEPC3720D	HOD	MECHANICAL	11-12-2023
3	1-2496453783	Mr. AJAY KUMAR VERMA	AQNPV2794B	HOD	MECHANICAL	01-09-2014
4	1-2714662369	Mr. KARUN KANT DEO	BYFPD0502G	LECTURER	MECHANICAL	01-04-2015
5	1-3563548786	Mr. PANKAJ KUMAR	EASPK0229K	LECTURER	MECHANICAL	06-04-2017
6	1-3563576329	Mr. RAKESH KUMAR	CNTPK2667R	LECTURER	MECHANICAL	10-04-2017
7	1-3584226702	Mr. AMITESH KUMAR	DLXPK6315R	LECTURER	MECHANICAL	21-11-2017
8	1-46654796322	Mr. BINOD GOPE	BMJPG3432J	LECTURER	MECHANICAL	01-08-2025
9	1-7533830210	Mr. SUPRABHAT MONDAL	EDSPM1273G	LECTURER	MECHANICAL	17-02-2020
10	1-7549473697	Mr. EZAZMG ALAM	CLUPA5986Q	LECTURER	MECHANICAL	05-08-2019
11	1-7549756279	Mr. TAHSEEN ALAM	BDBPA6443A	LECTURER	MECHANICAL	01-10-2019
12	1-9426528875	Mr. GAURVENDRA PRATAP SINGH	FQXPS7458J	LECTURER	MECHANICAL	07-01-2021
13	1-9518485390	Mr. RAJ KUMAR MISHRA	GOCPM0784K	LECTURER	MECHANICAL	13-05-2025
14	1-9539287906	Dr. MOHAMMAD SALIM ANSARI	AOPPA8902G	LECTURER	MECHANICAL	31-07-2023
15	1-11330535293	Mr. SUMIT GANGULY	BUHPG4187J	LECTURER	MECHANICAL	22-04-2017
16	1-11334692448	Mr. DEEPAK PRASAD SAHU	LEAPS0080M	LECTURER	MECHANICAL	24-11-2021
17	1-11334692481	Mr. LAKSHYA RAJ CHOUDHARY	BEJPC6637M	LECTURER	MECHANICAL	01-12-2021
18	1-11335896347	Mr. RISHI KUMAR YADAV	AIQPY7452G	LECTURER	MECHANICAL	01-12-2021
19	1-39432702410	Mr. SOURAV KUMAR DEY	ELRPD2178A	LECTURER	MECHANICAL	24-11-2022
20	1-44318102554	Mr. PAWAN KUMAR	EBNPK4372P	LECTURER	MECHANICAL	15-01-2025
21	1-44864118344	Mr. SANJAY KUMAR KUSHWAHA	DOIPK3980N	LECTURER	MECHANICAL	23-07-2024
22	1-44864177774	Mr. ANIL KUMAR VERMA	BEFPV3972Q	LECTURER	MECHANICAL	24-07-2024
23	1-44864177848	Ms. KANCHAN YADAV	AQRPY4257C	LECTURER	MECHANICAL	30-07-2024
24	1-44864177931	Mr. RAJ KUMAR	BDEPR9022H	LECTURER	MECHANICAL	30-07-2024
25	1-44864178061	Mr. SUMIT KUMAR	CQIPK7527A	LECTURER	MECHANICAL	31-07-2024

26	1-44864178376	Mr. MANOJ KUMAR RAM	CQSPR9807C	LECTURER	MECHANICAL	31-07-2024
27	1-44864399675	Mr. VIKASH KUMAR	HONPK0067K	LECTURER	MECHANICAL	26-07-2024
28	1-44864440192	Mr. HARENDRA RAM	DTPPR5555E	LECTURER	MECHANICAL	29-07-2024
29	1-46632611786	Mr. SAGAR BAURI	DMJPB3312L	LECTURER	MECHANICAL	13-05-2025
30	1-44693368334	Mr. KANHAIYA SINGH CHOUDHARY	BBVPC9161M	HOD	CIVIL	02-09-2024
31	1-3564353321	Mr. MOHIT KUMAR	GMGPK7807B	LECTURER	CIVIL	17-03-2017
32	1-4748408984	Mr. MUKESH KUMAR	CUSPK5702K	LECTURER	CIVIL	15-05-2018
33	1-7402116477	Mr. AMIT KUMAR	DJKPK7284L	LECTURER	CIVIL	03-01-2022
34	1-7423166233	Mr. SUMAN SHARMA	LQBPS3565C	LECTURER	CIVIL	05-02-2019
35	1-7530116339	Mr. PRASHANT MANDAL	CXDPM8749J	LECTURER	CIVIL	24-02-2020
36	1-7534790362	Mr. ALOK KUMAR	HDAPK7424N	LECTURER	CIVIL	01-07-2019
37	1-9452456152	Mr. KESHAV KISHORE SAHAY	HWAPS0354C	LECTURER	CIVIL	22-08-2024
38	1-43363192052	Mr. DEEPAK KUMAR DAS	EPGPD4747L	LECTURER	CIVIL	13-02-2023
39	1-44245069922	Mr. BHASHKAR KUMAR DAS	CEGPD6247G	LECTURER	CIVIL	17-10-2024
40	1-44864399740	Mr. MAZHAR HUSSAIN	AMUPH1348A	LECTURER	CIVIL	23-07-2024
41	1-44864461654	Mr. SATISH CHANDRA YADAV	AKMPY4220A	LECTURER	CIVIL	27-07-2024
42	1-44864803144	Mr. SANTOSH SINGH	QHQPS9841Q	LECTURER	CIVIL	26-07-2024
43	1-44864976254	Mr. SUDHAKAR VERMA	BYDPV3240F	LECTURER	CIVIL	30-07-2024
44	1-44865047024	Mr. AMAN KUMAR	GYAPK8475F	LECTURER	CIVIL	22-07-2024
45	1-44865283468	Mr. HARIKESH VERMA	CAOPV9098K	LECTURER	CIVIL	23-07-2024
46	1-44865283551	Mr. NIRMAL KUMAR VERMA	BJMPV3758A	LECTURER	CIVIL	29-07-2024
47	1-44865283698	Mr. JAYPAL RANA	CDRPR1124G	LECTURER	CIVIL	25-07-2024
48	1-46630106292	Mr. SIDDHARTH SHANKAR	BZKPM2154D	LECTURER	CIVIL	08-10-2025
49	1-46632611212	Mr. MD SHAIFULLA ANSARI	AUJPA4750A	LECTURER	CSE	08-06-2024
50	1-46632611313	Mrs. SHIKHA SINGH	OMJPS8058B	LECTURER	CSE	05-12-2024
51	1-11336118125	Mr. MANOJ KUMAR	CVYPK5713M	LECTURER	CSE	15-12-2021
52	1-2704252221	Mr. PANKAJ KUMAR	DXJPK1258R	LECTURER	ELECTRICAL	21-08-2015
53	1-458493851	Dr..MD SHARIF IQBAL	AAUPI8000N	HOD	ELECTRICAL	13-06-2025

54	1-3587006342	Mr. VIKASH ANAND	CARPA5274P	LECTURER	ELECTRICAL	03-01-2018
55	1-7547108828	Mr. RAMESH KUMAR	CVOPK2725F	LECTURER	ELECTRICAL	01-06-2019
56	1-7574402998	Mr. RAJEEV PANDIT	BVPPP0599A	LECTURER	ELECTRICAL	20-06-2019
57	1-9426191088	Miss ABANTIKA SEN GUPTA	CSBPG0640R	LECTURER	ELECTRICAL	10-03-2021
58	1-9426389622	Mr. RAHUL ANAND	BNYPA0687B	LECTURER	ELECTRICAL	01-02-2021
59	1-9426390345	Mr. ASHWANI KUMAR	KKTPK9740J	LECTURER	ELECTRICAL	01-02-2021
60	1-9426667436	Mr. AAKASH GAUTAM	BKUPG1799M	LECTURER	ELECTRICAL	04-01-2021
61	1-460523415	Mr. SHAMPU CHANDRA MONDAL	CQOPM7169L	LECTURER	ELECTRICAL	01-10-2010
62	1-44469821125	Mr. SAGAR KUMBHAKAR	CYUPK0780K	LECTURER	ELECTRICAL	11-12-2023
63	1-44686376494	Mr. VISHAL KUMAR	DXPPK9389R	LECTURER	ELECTRICAL	09-09-2024
64	1-44697311611	Mr. SATYAM PRAKASH	FCJPP4132G	LECTURER	ELECTRICAL	11-07-2025
65	1-46632612182	Mr. SHUBHAM KUMAR	DOUPK9947D	LECTURER	ELECTRICAL	01-09-2025
66	1-2057754442	Mr. AMIT KUMAR	BULPK7504H	LECTURER	ELECTRICAL	19-03-2013
67	1-44687892674	Mr. AZAD KUMAR MANDAL	FRHPM8659E	LECTURER	ELECTRICAL	16-09-2025
68	1-3565448212	Mrs. APRAJITA CHATURVEDI	ARKPC0961F	HOD	ECE	23-01-2017
69	1-4673576034	Mr. SURAJ KUMAR SINGH	DNMPS0558B	LECTURER	ECE	14-10-2024
70	1-11336004265	Mr. BISHWRUP KUMAR MANDAL	CBVPM3398H	LECTURER	ECE	01-12-2021
71	1-4801945870	Mr. PRATIK DEY	AWSPD8795P	LECTURER	ECE	02-01-2023
72	1-7492133567	Mr. SURENDRA YADAV	ALZPY6340H	LECTURER	MINING	14-09-2018
73	1-39432702444	Mr. VIKASH KUMAR	EUAPK9567G	LECTURER	MINING	01-12-2022
74	1-46632611403	Mr. DEVENDRA PRASAD	CWQPP8593M	LECTURER	MINING	20-08-2025
75	1-46632611909	Mr. NEERAJ SINHA KUMAR	MVEPS0258M	LECTURER	MINING	07-11-2025
76	1-46652566812	Mr. RAJENDRA KUMAR VERMA	BOLPV2255L	LECTURER	MINING	14-08-2023
77	1-3194772044	Mrs. SARITA KUMARI	GLAPK4929R	LECTURER	ENGLISH	01-09-2015
78	1-9428260609	Mr. PRIYA RANJAN PRAVIN	DIFPP2246M	LECTURER	ENGLISH	15-09-2016
79	1-3565808264	Mr. SUMAN MANDAL	DFVPM5294D	LECTURER	MATHEMATICS	18-08-2017
80	1-44686273371	Mr. SUNIL KUMAR	CLCPK1689N	LECTURER	MATHEMATICS	25-09-2024
81	1-44686273419	Mr. MD SAFIQUE ALAM	CYDPA5307F	LECTURER	MATHEMATICS	21-09-2024

82	1-46632611533	Miss RAJ PRIYA	FDOPR3765K	LECTURER	MATHEMATICS	15-09-2025
83	1-4750254578	Mr. ANIMESH KUMAR RANA	BQZPR4866D	LECTURER	PHYSICS	26-11-2018
84	1-46632613062	Mr. SANDEEP KUMAR MAHTO	BDKPM1097D	LECTURER	PHYSICS	03-08-2023
85	1-7577236209	Mrs. RENA ALAM	AUEPA0221B	LECTURER	CHEMISTRY	01-08-2019
86	1-44686376657	Mrs. CHANDANI KUMARI MAHATO	HNRPM1965D	LECTURER	CHEMISTRY	23-08-2024
87	1-44686377089	Ms. CHHAYA KUMARI	MAZPK7076D	LECTURER	CHEMISTRY	18-04-2024
88	1-11336004017	Miss RUPALI RANJAN	EHOPR4068E	LECTURER	CHEMISTRY	03-03-2022
89	1-43363191386	Miss INDU KUMARI	CPLPK3879K	LECTURER	ENGLISH	25-02-2023

Annexure - VII

DEPARTMENT WISE LABORATORY DETAILS IN THE FORMAT

Mechanical Engineering Department

Sl. No.	Name of Laboratory	Carpet Area (Sq.mt.)	Major Equipments	Total Investment till date
1	FLUID MECHANICS LAB	66	Meta-centric height	610000/-
			Bernoulli's apparatus	
			Losses in pipe and fitting apparatus	
			Friction losses in pipe	
			Orifice meter	
			Notch apparatus	
			Centrifugal pump test rig	
			Reciprocating pump test rig.	
			Pelton wheel	
			venturimeter	
			rotameter	
			Piezometer tube (model)	
			Centrifugal pump (model)	
			Reciprocating pump (model)	
			Kapton turbine (model)	
			Francis turbine (model)	
2	SOM LAB	66	Searis Apparatus	620000/-
			Flywheel along with Axle, Brackets etc	
			Simply Supported Beam	
			Torsion Testing Machine(Manual Operated)	
			Torsion Testing Machine (Electric Operated)	
			Spring Testing Machine(Manual Operated)	
			Spring Testing Machine(Electric Operated)	
			Universal Testing Machine	
			Fatigue Testing Machine	
			Hardness Testing Machine(Brinell cum Rockwell)	
			Vernier Calliper	
			Impact Testing Machine	
			Hardness Testing Machine(M Brinell)	
3	POWER ENGG. LAB	66	Refrigeration cycle test rig	430000/-
			Four stroke 4-cylinder petrol engine test rig.	
			Single stage air compressor	
			Refrigeration absorption cycle test rig.	
4	TOM LAB	66	Flywheel (model)	155000/-
			Transmission gear box	
			Worm & worm wheel model	
			Cam model	
			Bearing Model	
			Spur gear model	
			Bevel gear model	
			Governor model	

			Hartung governor	
			Hartnell governor model	
			Proell governor model	
5	MQC LAB	66	Spirit level	150000/-
			Dial indicator	
			Micrometer, screw thread	
			Digital vernier caliper	
			Dial vernier caliper	
			Sine Bar	
			Filler gauge	
			Radius gauge	
			Screw pitch gauge	
			Surface plate	
6	MCO LAB	66	Pelton turbine(model)	265500/-
			Angular / rotary measurement tutor	
			Displacement measurement tutor	
			Load measurement tutor	
			Light measurement tutor	
			Strain measurement tutor	
			Speed measurement tutor	
			Temperature measurement tutor	
			Temperature measurement tutor	
			Temperature measurement tutor using thermal read off unit	
			Water level measurement	
7	THERMAL ENGG. LAB	66	Thermal conductivity of metal rod	150000/-
			Stefan Boltzmann constant	
			Heat transfer of surface condenser	
			Bomb calorimeter	
			Cochran boiler	
			Lancashire boiler	
			Babcock & Wilcox boiler	
			Lamont boiler	
			Steam condenser	
			Economiser	
			Heat pump	
			Cooling tower	
			Steam engine	
			Steam boiler	
			Rotary Air compressor	
			Nozzle	
			Carburetor	
			Gas turbine	
			De-laval turbine	
			Kaplan Turbine	
			Water Pressure Gauge	
			I.C. engine parts	
8	ENGG. MECHANICS LAB	66	Compound screw jack	155000/-
			Centre of gravity of plane plate	
			Double purchase crab winch	
			Force in the member of jib crane	
			Lami's theorem(apparatus)	
			Law of polygon of	

			forces(apparatus)	
			Limiting friction(apparatus)	
			Parallel forces(apparatus)	
			Single purchase crab winch	
			Wheel & axle	
9	WORKSHOP	200	GRINDER BENCH	180000/-
			VERNIER	
			VERNIER(DIAL)	
			COMBINOTION SET	
			MAGNETIC STAND	
			FOUR FOLDED RULE	
			SAW(TENON)	
			FIRMER CHISEL	
			FIRMER CHISEL	
			MICROMETER	
			HAND DRILL(ELEETRIC)	
			SLEDGE HAMMER	
			SLEDGE HAMMER	
			DIVIDER	
			HEIGHT VERNIER CALIPER	
			TAP AND DRILL SET	
			BACK PLANNER	
			JACK PLANNER	
			TOOL HOLDER(STRAIGHT)	
			TOOL HOLDER(R.H)	
			BREAST DRILL	
			OIL STONE	
			FEELLER SET	
			FLATTER	
			CLOSE FIAT TONG	
			ROUND TONG	
			SOWEL	
			SPINIT LEVER	
			SQUARE SCRAPER	
			FLAT SCRAPER	
			HALF ROUND SCRAPER	
			TRIANGULAR SCRAPER	
			REAMER H7 2132	
			REAMER H4 1532	
			WIRE GAUGE(STRIGHT)	
			WIRE GAUGE(ROUND)	
			ROUND CHISEL	
			FLAT CHISEL	
			PIPE VICE	
			WIRE BRUSH	
			PLASTIC MALLET	
			CLAW HAMMER	
			STRAIGHT PEEN HAMMER	
			STAKE (SQUARE)	
			POKER	
			INSIDE MICROMETER(0-200MM)	
			ELECTRODE HOLDER	
			NOZZLE SET (GAS)	
			STRAIGHT SNIP	
			FACE SHIELD	
			MACHINE VICE	
			ANGLE SET (340)F	
			APRON	
			SOFETY GOGGLES	

		G.CLAMP	
		GLAVEES	
		ROUND TONG	
		PICKUP	
		DRILL BIT	
		BALL PEEN HAMMER	
		COLD CHISEL	
		STEEL RULE	
		SINE BAR	
		HEIGHT GAUGE	
		DIAL INDICATOR	
		PLUG GAUGE (NO GO AND GO)	
		CHISEL	
		ANVIL	
		16 DP MILLING CUTTER	
		SPANNER SET	
		SWAGE BLOCK	
		SCREW DRILER	
		COLD CHISEL	
		DRILL BIT	
		TRY SQAURE	
		JACK PLANNER	
		FACE PLATE	
		BORING BAR	
		KNURLING TOOL HOLDER	
		KNURLING TOOL HOLDER	
		STEEL RULE	
		CHISEL (C/C. H/R/D/P	
		DRILL CHUCK	
		DRILL SLEEVE	
		FIRMER CHISEL	
		MORTIES CHISEL	
		WOOD PLANNERS WITH BLADE	
		RIP SAW	
		FLAT TONG	
		FARMER BEVEL CHISEL	
		WELDING TRANSFORMER	
		ELECTRIC BLOWER	
		BALL PIN HAMMER	
		PILLAR GRINDER	
		DRILL	
		TRIANGULER FILE	
		KNIFE EDGE FILE	
		HAMMER(BALL PIN)	
		REVOLVING CENTER	
		BLACK GLASS	
		SCRIBER	
		CENTRE PUNCH	
		ROUGH FILE	
		BENCH VICE	
		MALLET WITH HANDLE	
		HACKSAW FRAME	
		BENCH CARPENTRY VICE	
		MALLET	
		SLEDGE HAMMER	
		PIPE VICE	
		HAND DRILL	
		TOP &DIE SET	

			FOUR FOLDED RULE	
			STEEL SQUARE	
			SNIP STRAIGHT	
			WOODEN CUTTING MACHINE	
			SLIDE WRENCH	
			PIPE WRENCH	

Electrical Engineering Department

Sl. No.	Name of Laboratory	Carpet Area (Sq.mt.)	Major Equipments	Total Investment till date
1	LAB-1 (Electrical machines lab, Circuit & Network lab, Testing & Maintenance of Elect. Machines)	66	MG Set, Transformers (3- Φ & 1- Φ), Induction Motor (3- Φ & 1- Φ), DC Motors & Generators, Isolation Transformer , Variacs (3- Φ & 1- Φ)	950000/-
2	LAB-2 (Measurement & Instrumentation Lab, Power Electronics Lab, Electrical Workshop)	66	Measurement & Instrumentation Kits, Power Electronics Kits, CRO	470000/-
3	LAB-3 (Basic Electrical Engg. Lab)	66	Trasnformer, Circuit Boards , Variac (1- Φ), Network Kits	80000/-

Civil Engineering Department

Sl. No.	Name of Laboratory	Carpet Area (Sq.mt.)	Major Equipments	Total Investment till date
1	GEOTECHNICAL LAB	66	Core cutter with rammer Container C.b.r testing machine Cone penetrometer for II of soil Consolidation test apparatus Direct shear test apparatus Density bottle Electric oven Electronic balance Electronic balance Hot plate Liquid limit test apparatus(cassagrande's) Proctor apparatus(standard proctor) Pycnometer Permeability test apparatus Rapid moisture meter Sieve set(is) Sand replacement Tri-axial test appararus Vane shear test apparatus Water bath	343290/-
2	Building material and Transportation lab	66	Aggregate impact value testing machine Compressive sterength testing machine	772745/-

			Compressive strength testing machine	
			Compacting factor testing apparatus	
			Cube mould	
			Cube mould	
			Electronic balance machine	
			Laav machine	
			Le-chattelier's apparatus	
			Oven	
			Rockwel hardness testing apparatus	
			Slump cone	
			Sieve set fine aggregate	
			Stop watch	
			Table vibrator	
			Utm	
			Vicat apparatus	
			Beam mould	
			Cylindrical mould	
			Water bath	
			Sieve set coarse aggregate	
			devel app	
			Trowel	
3	ENVIRONMENTAL LAB	66	B.O.D	775480/-
			C.O.D	
			Digital ph-meter	
			Sound level meter	
			Turbidity meter	
4	SURVEY LAB	66	Arrow	502830/-
			Abney level	
			Automatic level with stand	
			Alidade	
			Binocular	
			Cross staff with stand	
			Clinometer compass	
			Compass	
			Chain	
			Dumpy level with stand	
			Garden umbrella	
			Levelling staff	
			Optical square with pole	
			Offset rod	
			Pedometer	
			Plane table with stand	
			Planimeter	
			Ranging rod	
			Tape	
			Theodolite	
			Talescopic alidade	
			Total station	
			Digital planimeter	
			Electronic Theodolite	
			Survey tacheometer	
			open cross staff	
5	Auto Cad Lab	66	PC	660000/-

Electronics & Communication Engineering Department

Sl. No.	Name of Laboratory	Carpet Area (Sq.mt.)	Major Equipments	Total Investment till date
01	Basic Electronics Lab	66	MSO,DSO,CRO,TV TRAINER,FET CHARACTERISTICS, HARTLEY OSCILLATOR,TUNED OSCILLATOR, COLPITT'S OSCILLATOR,WEIN BRIDGE, SERIES SHUNT VOLTAGE REGULATOR,SCR,ASTABLE MULTIVIBRATOR,PATTERN GENERATOR, DIGITAL MULTIMETER,DIAC CHARACTERISTICS ,TRIAC CHARACTERISTICS, FUNCTION GENERATOR, FET AMPLIFIER, TRANSISTOR PARAMETER,LM 723 VOLTAGE REGULATOR, LED CHARACTERISTICS, OP-AMP CHARACTERISTICS, OP-AMP APPLICATION,PHASE SHIFT OSC KIT, PUSH PULL AMPLIFIER KIT,POWER SUPPLY DUAL CHANNEL/ SINGLE CHANNEL, PHOTO DIODE, RC COUPLED AMPLIFIER KIT, SCHMITT TRIGGER, SCHEARING BRIDGE, 555 TIMER, VTVM, WHEATSTONE BRIDGE, WEIN BRIDGE OSCILLATOR KIT.	631030/-
02	Comm. System Lab	66	CRO, QPSK, ASK ,FSK, AM, FM, ARMSTRONG'S FM, DSB MODULATOR DEMODULATOR, DELTA MODULATION DEMODULATION,FDM, TDM, FIBER OPTIC POWER METER, OPTICAL SENSOR, PAM, PCM, PSK,PWM,QAM, SPECTRUM ANALYZER, SYNCHRONOUS TRANSMITTER RECIEVER, MICROWAVE BENCH SET.	509660/-
03	Digital Electronics & Microprocessor Lab	66	BASIC LAGIC GATES, BINARY RIPPLE COUNTER, CMOS LOGIC GATES, DT FLIP FLOP, DTL GATE KIT,ADC , EPROM ERASER, EPROM PROGRAMMER, HALF ADDER, FULL ADDER, JK FLIP FLOP, MULTIPLEXER, MICROPROCESSOR 8085 & 8086, RTL LOGIC GATE KIT	194350/-

Automobile Engineering Department

Sl. No.	Name of Laboratory	Carpet Area (Sq.mt.)	Major Equipments	Total Investment till date
1	Automobile Lab	66	<ul style="list-style-type: none"> FUEL INJECTION PUMP CALIBRATING MACHINE. FUEL INJECTION SYSTEM OF 6-CYLINDER ENGINE. 6-CYLINDER DIESEL ENGINE 4- CYLINDER DIESEL ENGINE 4-CYLINDER PETROL ENGINE CUT-SECTION OF 4-STROKE 4-CYLINDER DIESEL ENGINE CUT-SECTION OF 4-STROKE SINGLE CYLINDER PETROL ENGINE. CUT-SECTION OF 2-STROKE SINGLE CYLINDER PETROL ENGINE. IGNITION SYSTEM HYDRAULIC BRAKE SYSTEM FUEL INJECTOR TESTING MACHINE. CUT- SECTION OF GEAR BOX. CUT-SECTION OF DIFFERENTIAL HYDRAULIC PRESS. 	700000/-

1st Year Laboratory Details

Sl. No.	Name of Laboratory	Carpet Area (Sq.mt.)	Major Equipments	Total Investment till date
1	COMPUTER LAB	132.79	LENOVO PC SET, PROJECTOR SHARP ONLINE UPS 20KVA NETWORK SWITCH, PRINTER	1600000/-
2	COMPUTER CENTRE	88.45	LENOVO PC SET ONLINE UPS 10KVA NETWORK SWITCH	1000000/-
3	AUTOCAD LAB	45.20	LENOVO PC SET NETWORK SWITCH	450952/-
4	COMMUNICATION LAB	65.45	LENOVO PC SET HEADPHONE ONLINE UPS 10KVA	620000/-
5	APPLIED PHYSICS LAB	66.00	SPECTROMETER SEARLES APPARATUS PLATINIUM RESISTANCE	178500/-

			THERMOMETER	
			PENDULAM SET	
			P-N JUNCTION KIT	
			SODIUM LAMP TRANSFORMER	
			TELESCOPE WITH STAND	
6	APPLIED CHEMISTRY LAB	66	Hot Oven, Hot Plate, Weight Balance, Ph Meter	65000/-